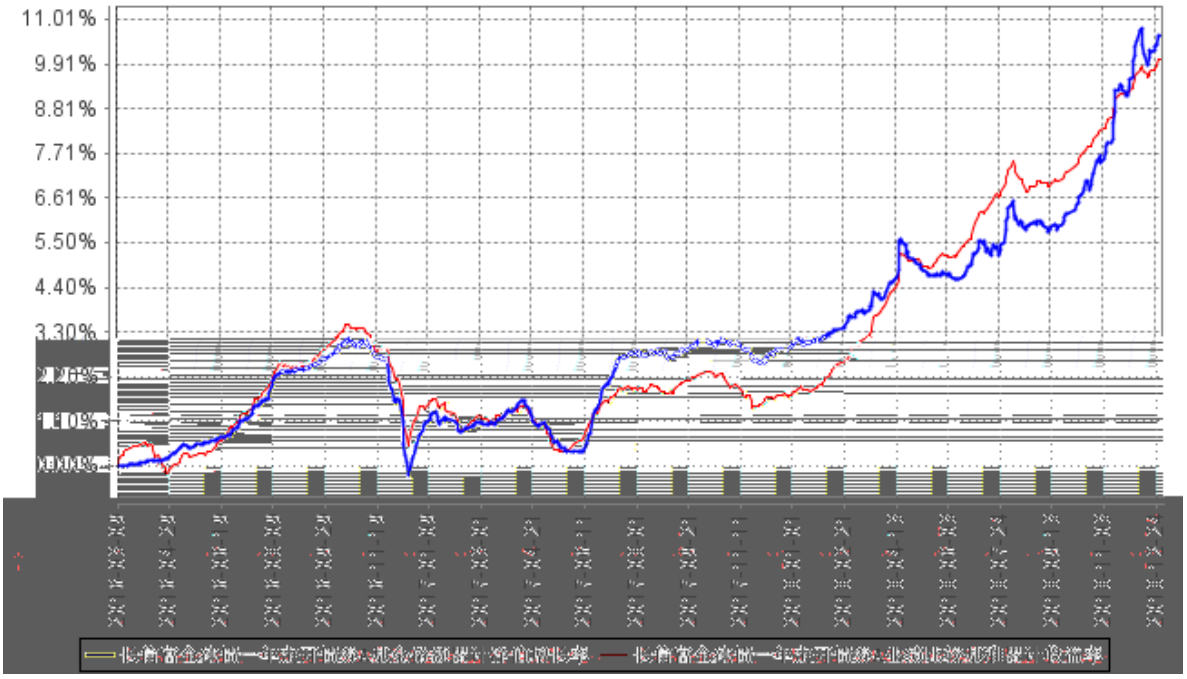
11.01%
9.91%
8.81%
7.71%
6.61%
5.50%
4.40%
3.30%

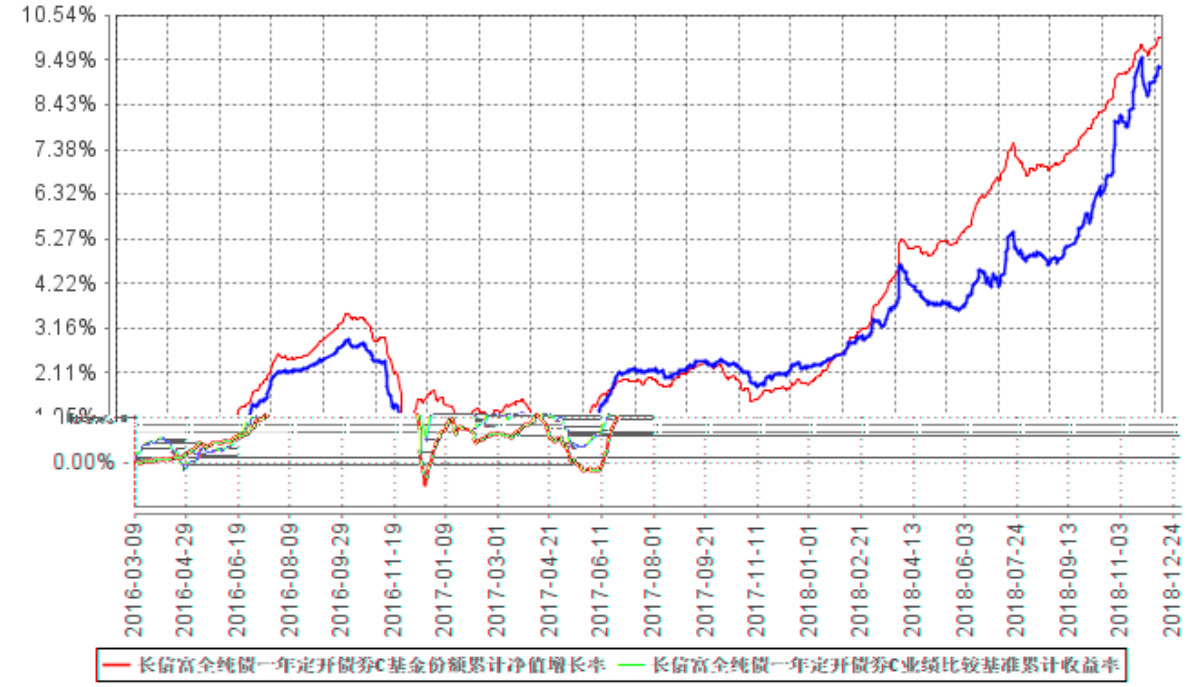
10.54%
9.49%
8.43%
7.38%
6.32%
5.27%
4.22%
3.16%
2.11%
0.00%
2016-03-09
2016-04-29
2016-06-19
2016-08-09
2016-09-29
2016-11-19
2017-01-09
2017-03-01
2017-04-21
2017-06-11
2017-08-01
2017-09-21
2017-11-11
2018-01-01
2018-02-21
2018-04-13
2018-06-03
2018-07-24
2018-09-13
2018-11-03
2018-12-24
长信富全纯债一年定开债券C基金份额累计净值增长率
长信富全纯债一年定开债券C业绩比较基准累计收益率