2

3

3.1

3.2

3.2.1

3.2.2

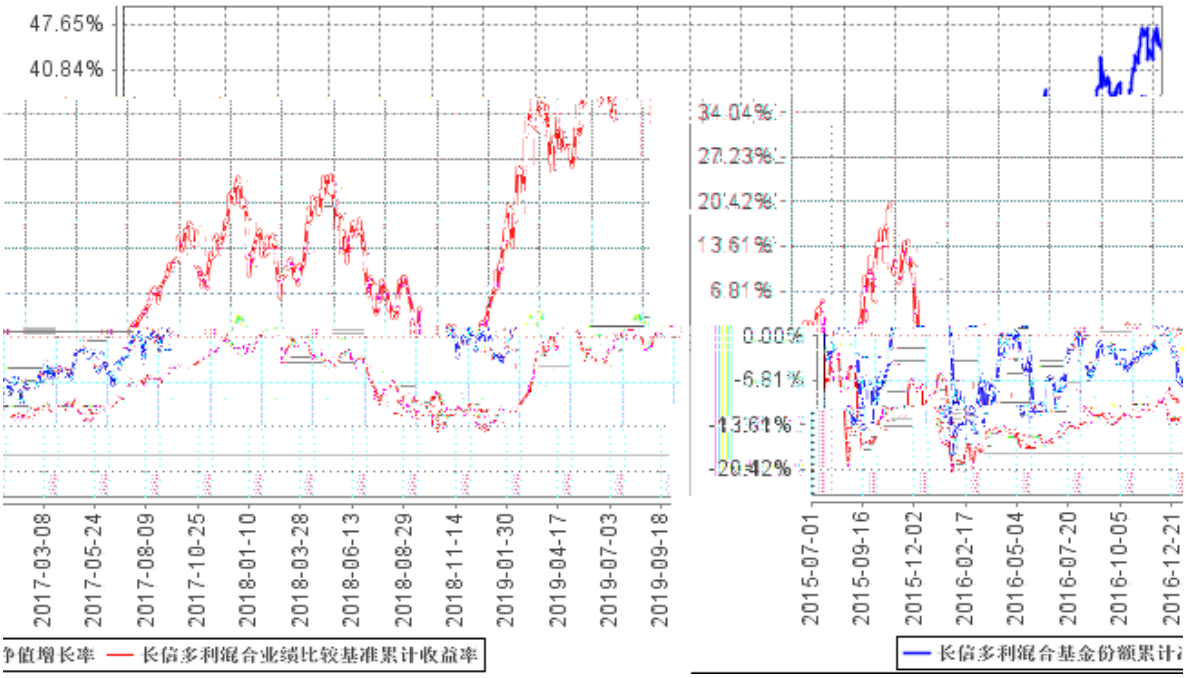
47.65%
40.84%
34.04%
27.23%
20.42%
13.61%
6.81%
0.00%
-6.81%
-13.61%
-20.42%
2017-03-08
2017-05-24
2017-08-09
2017-10-25
2018-01-10
2018-03-28
2018-06-13
2018-08-29
2018-11-14
2019-01-30
2019-04-17
2019-07-03
2019-09-18
2015-07-01
2015-09-16
2015-12-02
2016-02-17
2016-05-04
2016-07-20
2016-10-05
2016-12-21
长信多利混合业绩比较基准累计收益率
长信多利混合基金份额累计

4

4.1

4.4.2 2019

4.5

4.6

5

5.1

5.2

5.2.1

5.2.2

5.3

5.7

5.8

5.9

5.9.1

5.9.2

5.10

5.10.1

5.10.2

5.10.3

5.11

5.11.1

5.11.2

5.11.3

7

7.1

7.2

8

8.1 20%

2019