§

§

| | |
|---|---|
| | |
| | |
| | |
| | |
| | |
| | |
| | |
| | |
| | |

| | | |
|---|---|---|
| | | |
| | | |
| | | |
| | | |
| | | |
| | | |

§

| | | |
|---|---|---|
| | | |
| | | |
| | | |
| | | |
| | | |
| | | |

| | | | | | | |
|---|---|---|---|---|---|---|
| | | | | | | |
| | | | | | | |
| | | | | | | |

| | | | | | | |
|---|---|---|---|---|---|---|
| | | | | | | |
| | | | | | | |
| | | | | | | |

| | | | | | | |
|---|---|---|---|---|---|---|
| | | | | | | |
| | | | | | | |
| | | | | | | |
| | | | | | | |
| | | | | | | |
| | | | | | | |
| | | | | | | |

**长信富全纯债一年定开债券A累计净值增长率与同期业绩比较基准收益率的历史走势对比图**

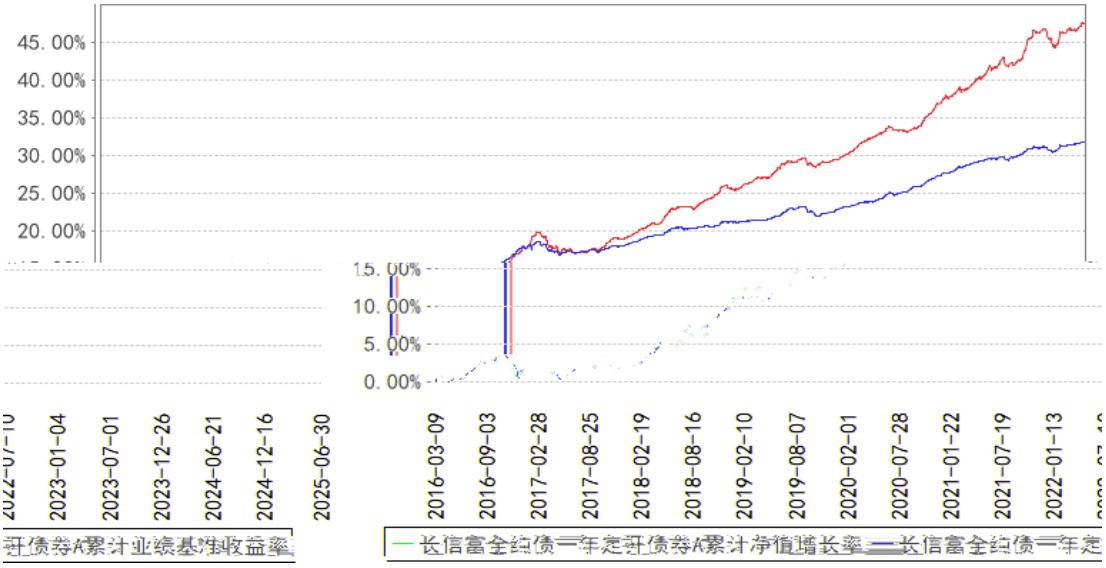

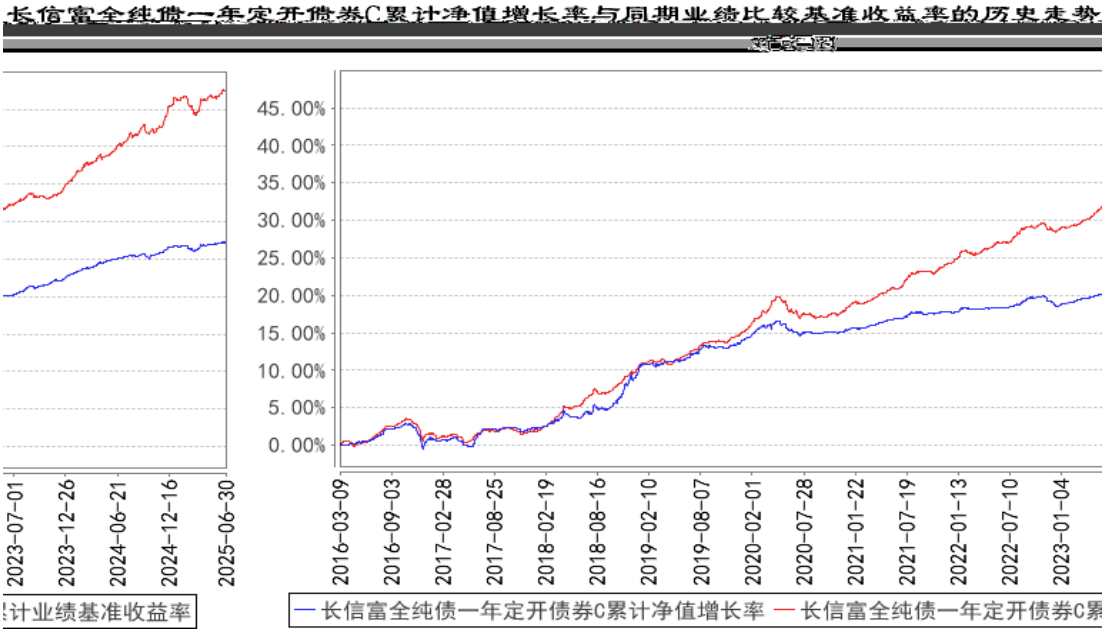
长信富全纯债一年定开债券C累计净值增长率与同期业绩比较基准收益率的历史走势
45.00%
40.00%
35.00%
30.00%
25.00%
20.00%
15.00%
10.00%
5.00%
0.00%
2023-07-01
2023-12-26
2024-06-21
2024-12-16
2025-06-30
2016-03-09
2016-09-03
2017-02-28
2017-08-25
2018-02-19
2018-08-16
2019-02-10
2019-08-07
2020-02-01
2020-07-28
2021-01-22
2021-07-19
2022-01-13
2022-07-10
2023-01-04
长信富全纯债一年定开债券C累计净值增长率
长信富全纯债一年定开债券C累

§

| | | | | | |
|---|---|---|---|---|---|
| | | | | | |
| | | | | | |

§

| | | | |
|---|---|---|---|
| | | | |
| | | | |
| | | | |
| | | | |
| | | | |
| | | | |
| | | | |
| | | | |
| | | | |
| | | | |
| | | | |
| | | | |

| | | | |
|---|---|---|---|
| | | | |
| | | | |
| | | | |
| | | | |
| | | | |
| | | | |
| | | | |
| | | | |
| | | | |
| | | | |
| | | | |

| | | | | | |
|---|---|---|---|---|---|
| | | | | | |
| | | | | | |
| | | | | | |
| | | | | | |
| | | | | | |

§

| | | |
|---|---|---|
| | | |
| | | |
| | | |
| | | |
| | | |

§

§

| | | | | | | | |
|---|---|---|---|---|---|---|---|
| | | | | | | | |
| | | | | | | | |
| | | | | | | | |
| | | | | | | | |